

Note :
 Planning issue only, not for construction.
 This drawing and design is protected under
 copyright, and it shall not be reproduced in
 whole or part without our prior consent.

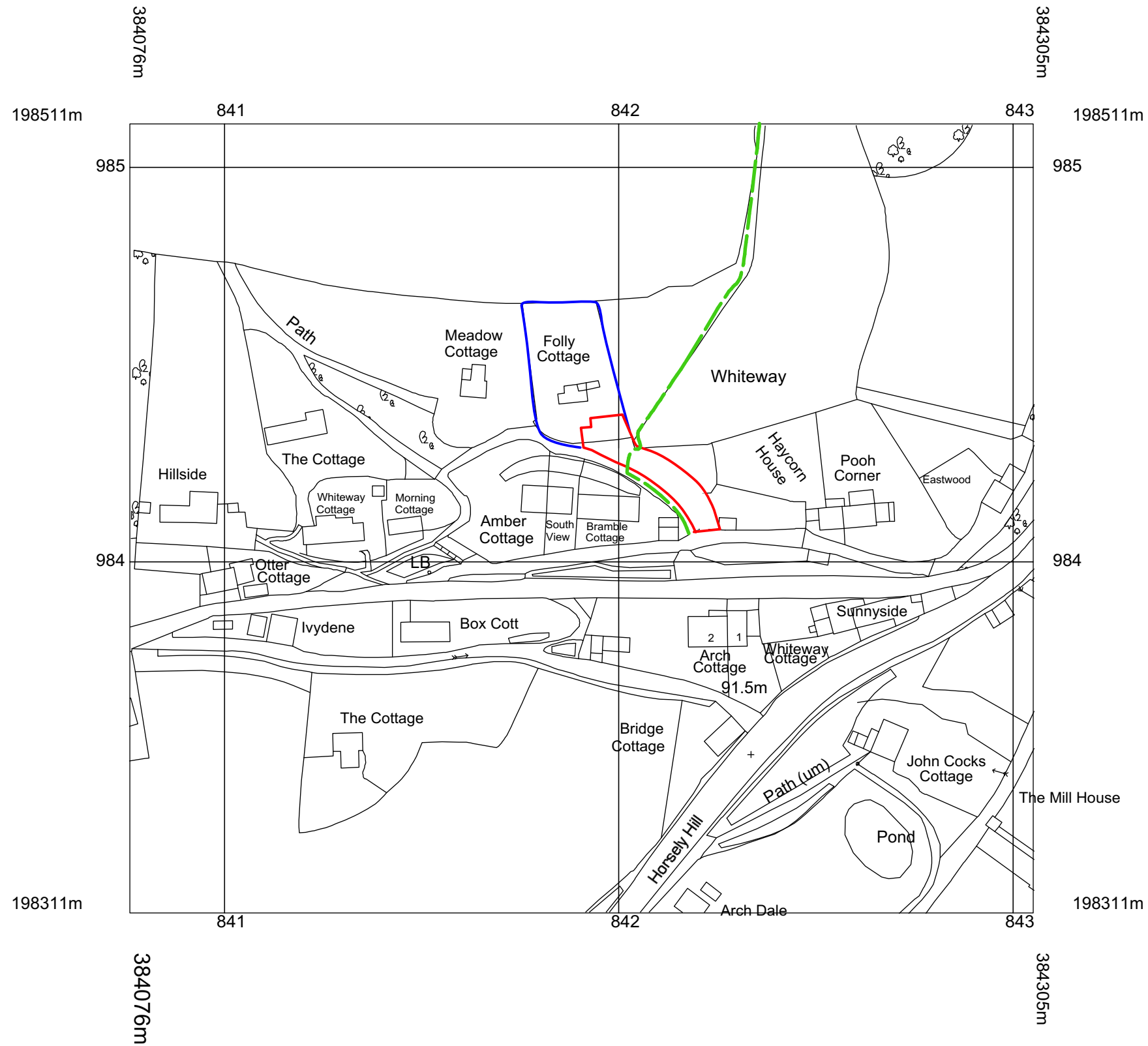

- Application area
- Other area in same ownership
- - - Public Footpath

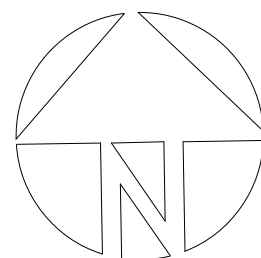

© Crown copyright and database rights 2020 OS 100035409
 Reproduction in whole or in part is prohibited
 without the permission of Ordnance Survey.

THE RURAL PLANNING PRACTICE

CIRENCESTER 01285 323200 | CRANBROOK 01580 201888
office@TheRPP.co.uk www.theruralplanningpractice.co.uk

ISSUE : PLANNING

Client	Mr and Mrs D Chuter	
Site	Folly Cottage Whiteway Bank Horsley GL6 0PH	
Drawing Title	Location Plan	
Scale	1:1250 on A3	Drawing No. 4920 01
Date	Jun 2020	Rev

Note :
 Planning issue only, not for construction.
 This drawing and design is protected under copyright,
 and it shall not be reproduced in whole or part without
 our prior consent.

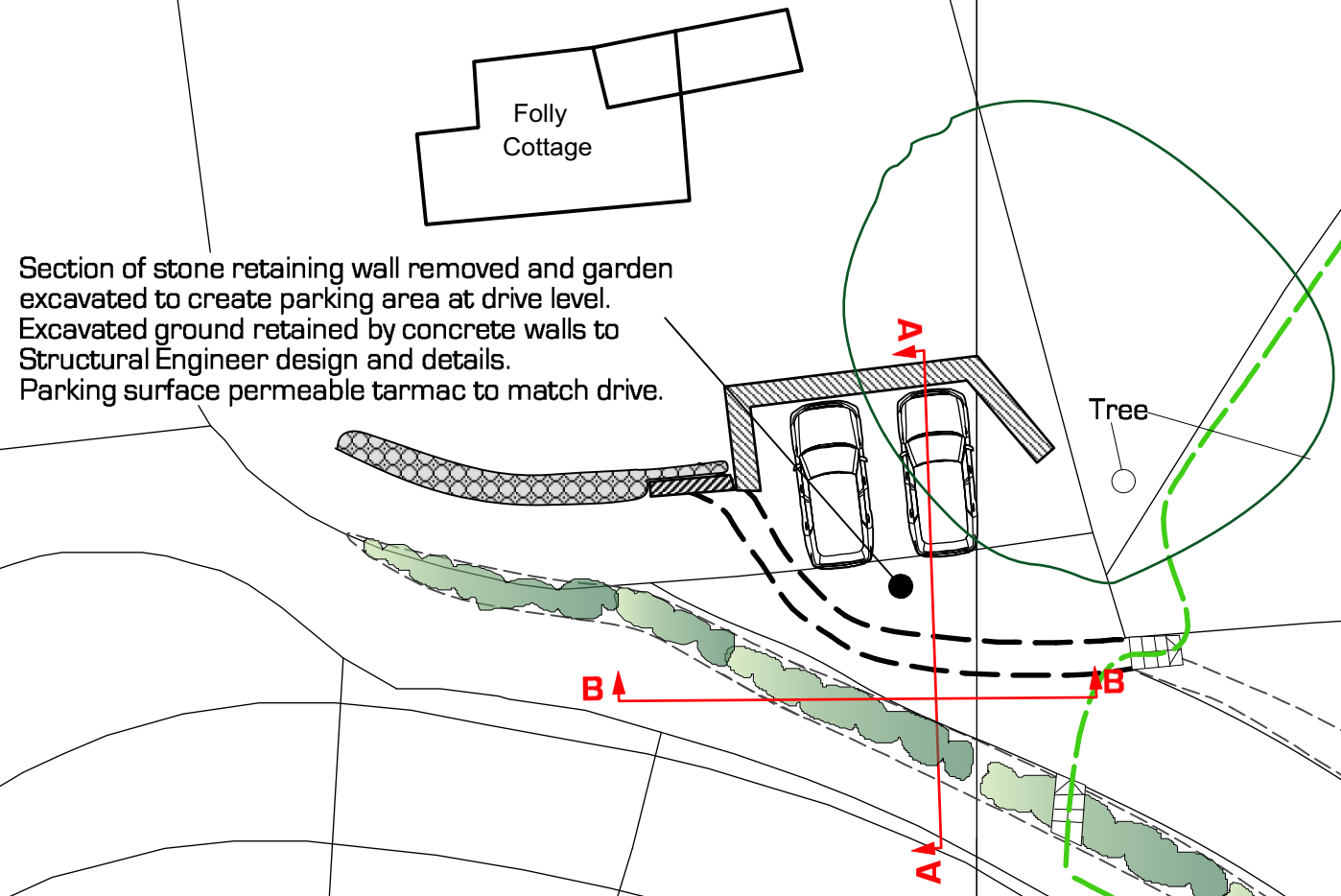

Section of stone retaining wall removed and garden excavated to create parking area at drive level.
 Excavated ground retained by concrete walls to Structural Engineer design and details.
 Parking surface permeable tarmac to match drive.

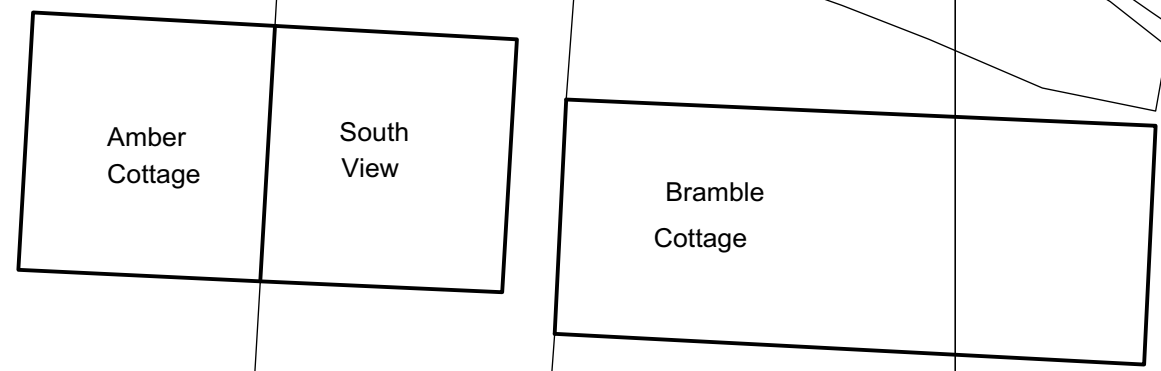
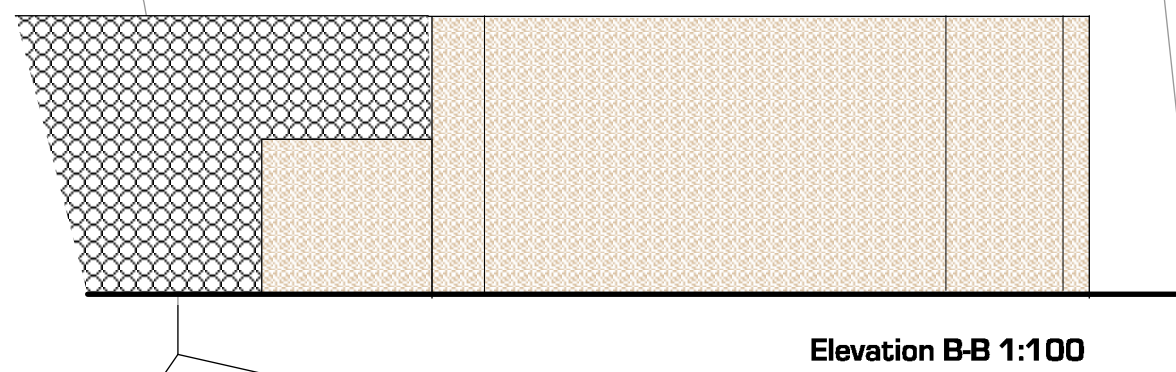
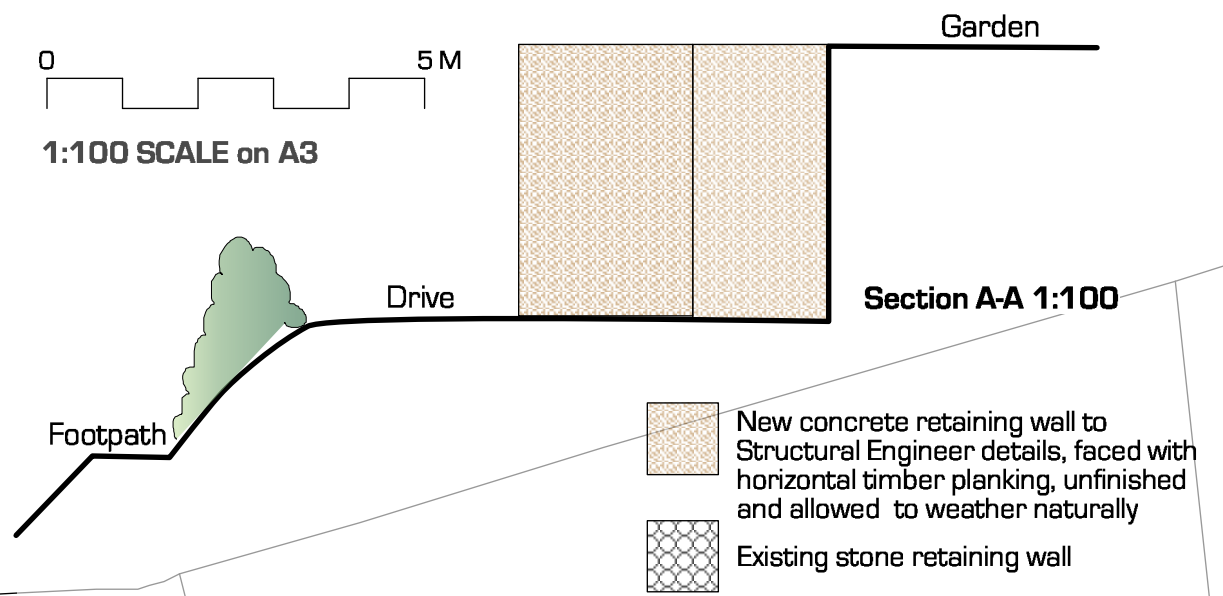
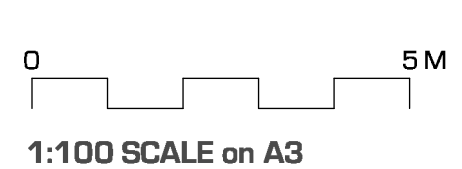

- Public Footpath
- Existing banked drive edges
- Existing stone retaining wall
- Retaining wall removed
- New concrete retaining wall faced with timber - up to 2m High
- New concrete retaining wall faced with timber - up to 4m High

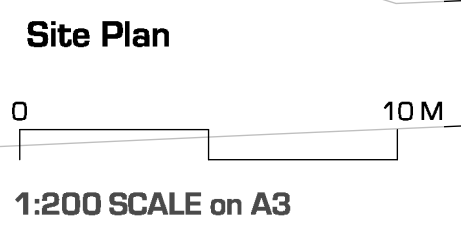
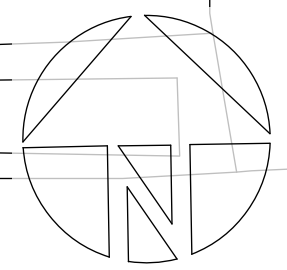

Site Plan

Rev A - 21 sep20 - vehicle parking indicated

THE RURAL PLANNING PRACTICE

CIRENCESTER 01285 323200 | CRANBROOK 01580 201888
office@TheRPP.co.uk www.theruralplanningpractice.co.uk

ISSUE : PLANNING

Client	Mr and Mrs D Chuter		
Site	Folly Cottage Whiteway Bank Horsley GL6 0PH		
Drawing Title	Site Plan		
Scale	1:200 & 1:100 on A3	Drawing No.	4920 02
Date	Jun 2020	Rev	A



Folly Cottage



1 - Current view from Horsley Hill



Folly Cottage



Retaining walls to excavated area below garden to be clad with timber, left to weather naturally

Side of bank to driveway and along footpath to be replanted with indigenous native species

Stairs along route of footpath

1 - Proposed view from Horsley Hill



